

East Petersburg Borough Community Park Upgrade Renovations Project

East Petersburg Borough is in the process of submitting a DCNR Playground and Recreation grant application for the renovation of our Community Park at 6051 Pine Street. The project will rehabilitate the park playground equipment, restrooms, and construct an ADA-compliant pathway that interconnects the recreation area.

The Community Park currently has out-of-date, unsafe wooden playground equipment that will be replaced with ADA-compliant equipment. The project will upgrade the playground equipment and establish an inclusive pathway throughout the park. In addition, to make the recreation area and restrooms accessible, the Borough will be replacing the current aging sidewalks connecting the trailway to the parking lot. The proposed plan also includes expanding the bathroom facilities, to construct a new ADA-restroom facility that is accessible for all park goers to use.

The Community Park Grant Project we are applying for is through the DCNR, C2P2 Playground and Recreation Development Grant.

Submission deadline is April 5, 2023. Borough Residents are encouraged to provide comments and we invite your ideas. Plan details are available at the Borough Office and at the monthly Council and Committee Meetings.

DCNR Park Grant Renovation Project Overview

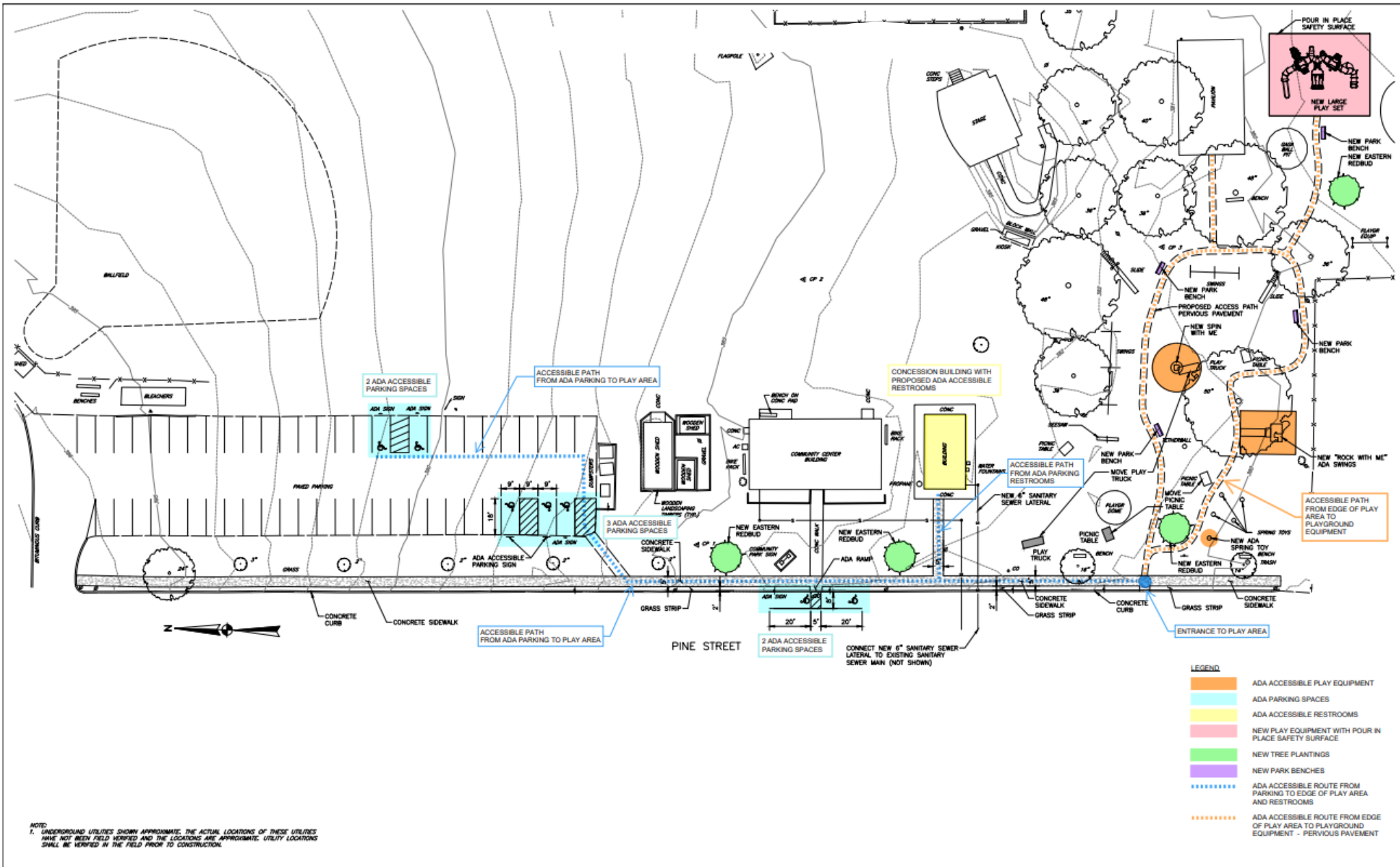

NOTE:
1. UNDERGROUND UTILITIES SHOWN APPROXIMATE. THE ACTUAL LOCATIONS OF THESE UTILITIES HAVE NOT BEEN FIELD VERIFIED AND THE LOCATIONS ARE APPROXIMATE. UTILITY LOCATIONS SHALL BE VERIFIED IN THE FIELD PRIOR TO CONSTRUCTION.

MICHAEL J. BINGHAM, PE RELEASED BY: MJB DRAWN: KLL DATE: MARCH 2023			SEAL	SEAL	CLIENT & PROJECT EAST PETERSBURG BOROUGH 6040 MAIN STREET EAST PETERSBURG, PA 17520 EAST PETERSBURG PARK EAST PETERSBURG BOROUGH, LANCASTER COUNTY, PA	 108 West Airport Road UTRZ, Pennsylvania 17543 Tel 717.569.7021	TITLE EAST PETERSBURG PARK PLAN ADA ACCESSIBLE ROUTE PLAN SCALE 0 10' 20' 40' 80' SCALE 1" = 20' PROJECT NO. 04404.53 SHEET NO. EXHIBIT A		
NO.	REVISION	DATE	BY	APP.	NO.	REVISION	DATE	BY	APP.
1	04404.53-001 - PINE ST PARKING	3/21/2023	PM						

Bathroom and Concessions Overview

Proposed Community Park Restroom and Concession Building Renovations

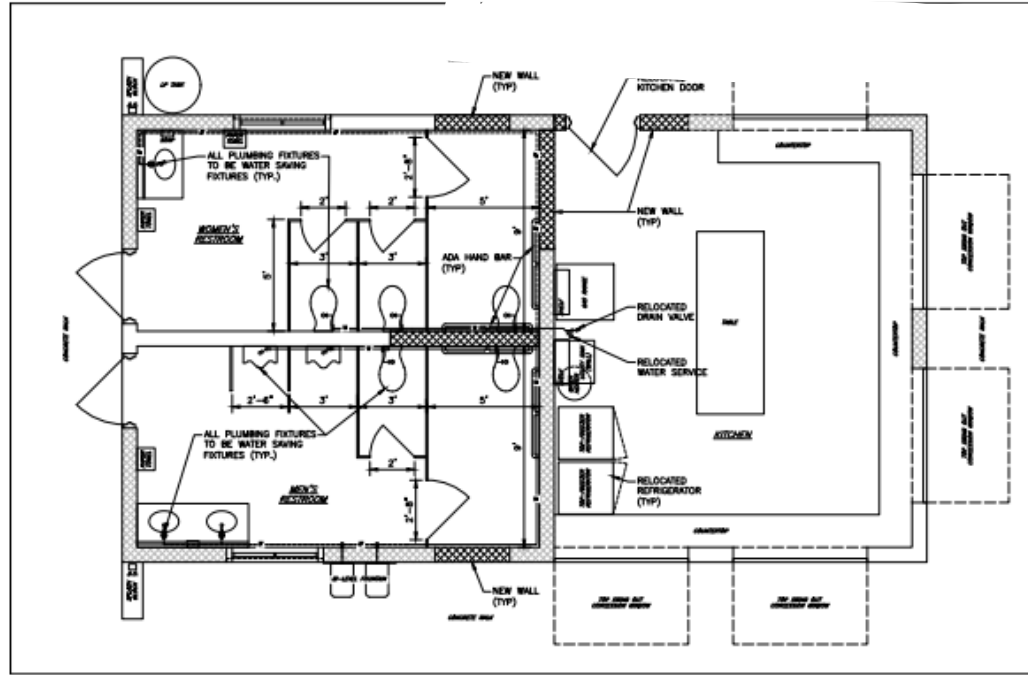

NOTE:
ALL PROPOSED LIGHT FIXTURES SHALL BE ENERGY SAVING LIGHT FIXTURES.

FLOOR PLAN

SCALE: 3/8"=1'-0"



WEST ELEVATION

SCALE: 3/8"=1'-0"



SOUTH ELEVATION

SCALE: 3/8"=1'-0"

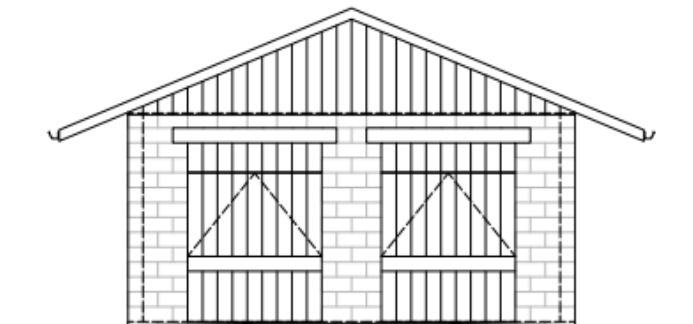

EAST ELEVATION

SCALE: 3/8"=1'-0"

<table border="1"> <tr> <td>NO.</td> <td>REVISION</td> <td>DATE</td> <td>BY</td> <td>APP.</td> <td>NO.</td> <td>REVISION</td> <td>DATE</td> <td>BY</td> <td>APP.</td> </tr> <tr> <td> </td> <td> </td> <td> </td> <td> </td> <td> </td> <td> </td> <td> </td> <td> </td> <td> </td> <td> </td> </tr> </table>										NO.	REVISION	DATE	BY	APP.	NO.	REVISION	DATE	BY	APP.											<table border="1"> <tr> <td>DESIGNER</td> <td>GROUND, J. BRUNHAM, P.E.</td> </tr> <tr> <td>CHECKED BY</td> <td> </td> </tr> <tr> <td>DATE</td> <td>MAY 2022</td> </tr> <tr> <td> </td> <td> </td> </tr> </table>		DESIGNER	GROUND, J. BRUNHAM, P.E.	CHECKED BY		DATE	MAY 2022			<p>PRELIMINARY</p>		<table border="1"> <tr> <td>CLIENT & PROJECT</td> <td>EAST PETERSBURG BOROUGH 6040 MAIN STREET EAST PETERSBURG, PA 17520</td> </tr> <tr> <td> </td> <td> </td> </tr> <tr> <td> </td> <td> </td> </tr> <tr> <td> </td> <td> </td> </tr> </table>		CLIENT & PROJECT	EAST PETERSBURG BOROUGH 6040 MAIN STREET EAST PETERSBURG, PA 17520									<table border="1"> <tr> <td>TITLE</td> <td>COMMUNITY PARK RESTROOMS AND CONCESSION BUILDING RENOVATIONS</td> </tr> <tr> <td>SCALE</td> <td>3/8" = 1'-0"</td> </tr> <tr> <td>PROJECT NO.</td> <td>04404.53</td> </tr> <tr> <td>SHEET NO.</td> <td>EXHIBIT C</td> </tr> <tr> <td>REV.</td> <td> </td> </tr> </table>		TITLE	COMMUNITY PARK RESTROOMS AND CONCESSION BUILDING RENOVATIONS	SCALE	3/8" = 1'-0"	PROJECT NO.	04404.53	SHEET NO.	EXHIBIT C	REV.	
NO.	REVISION	DATE	BY	APP.	NO.	REVISION	DATE	BY	APP.																																																								
DESIGNER	GROUND, J. BRUNHAM, P.E.																																																																
CHECKED BY																																																																	
DATE	MAY 2022																																																																
CLIENT & PROJECT	EAST PETERSBURG BOROUGH 6040 MAIN STREET EAST PETERSBURG, PA 17520																																																																
TITLE	COMMUNITY PARK RESTROOMS AND CONCESSION BUILDING RENOVATIONS																																																																
SCALE	3/8" = 1'-0"																																																																
PROJECT NO.	04404.53																																																																
SHEET NO.	EXHIBIT C																																																																
REV.																																																																	

Large Playset Overview



East Petersburg Borough Playground

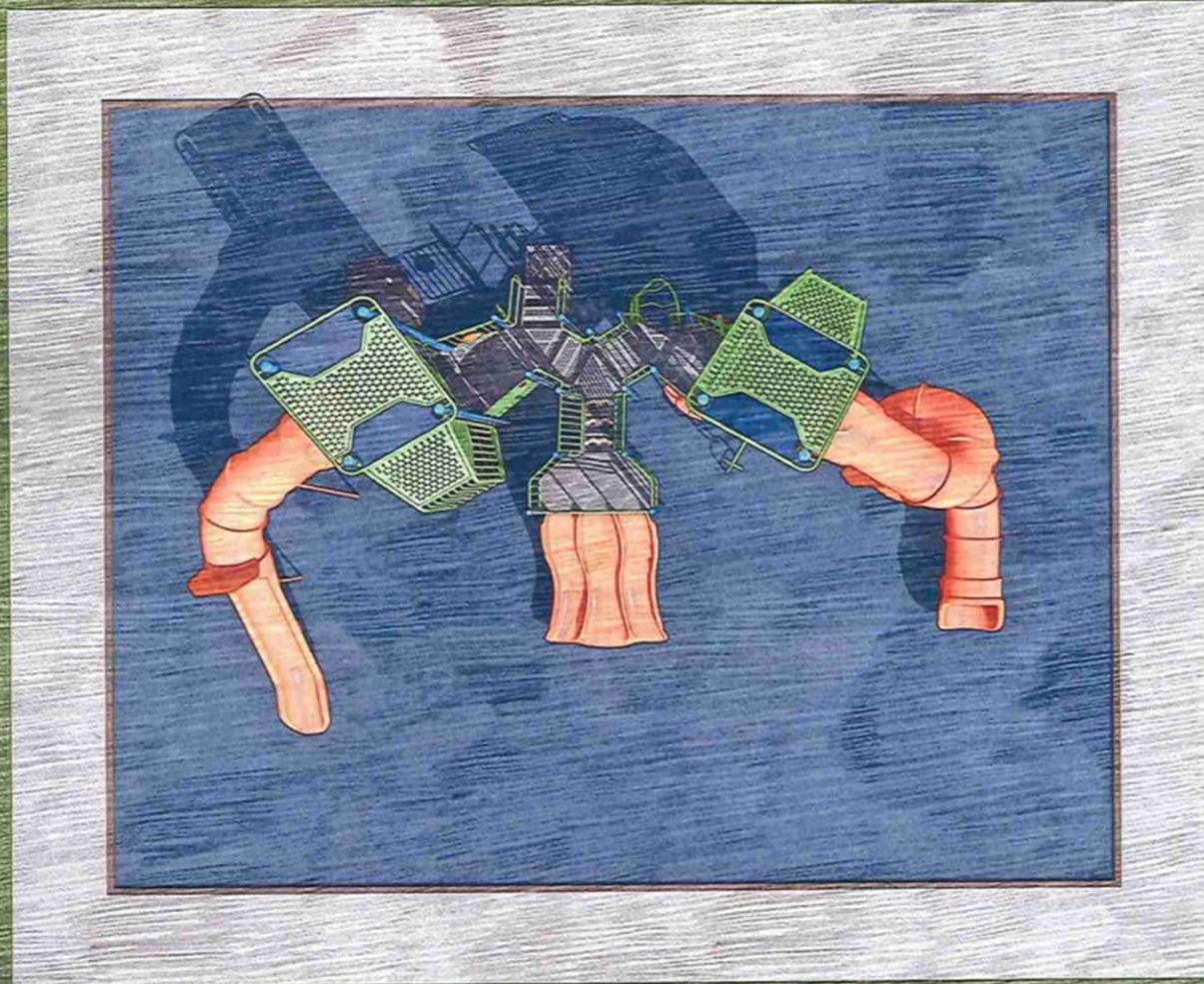

Large Playset Sideview



East Petersburg Borough Playground



Large Playset Sideview



East Petersburg Borough Playground



Large Playset Sideview



East Petersburg Borough Playground



ADA Swing Overview



East Petersburg Borough Playground - Rock With Me

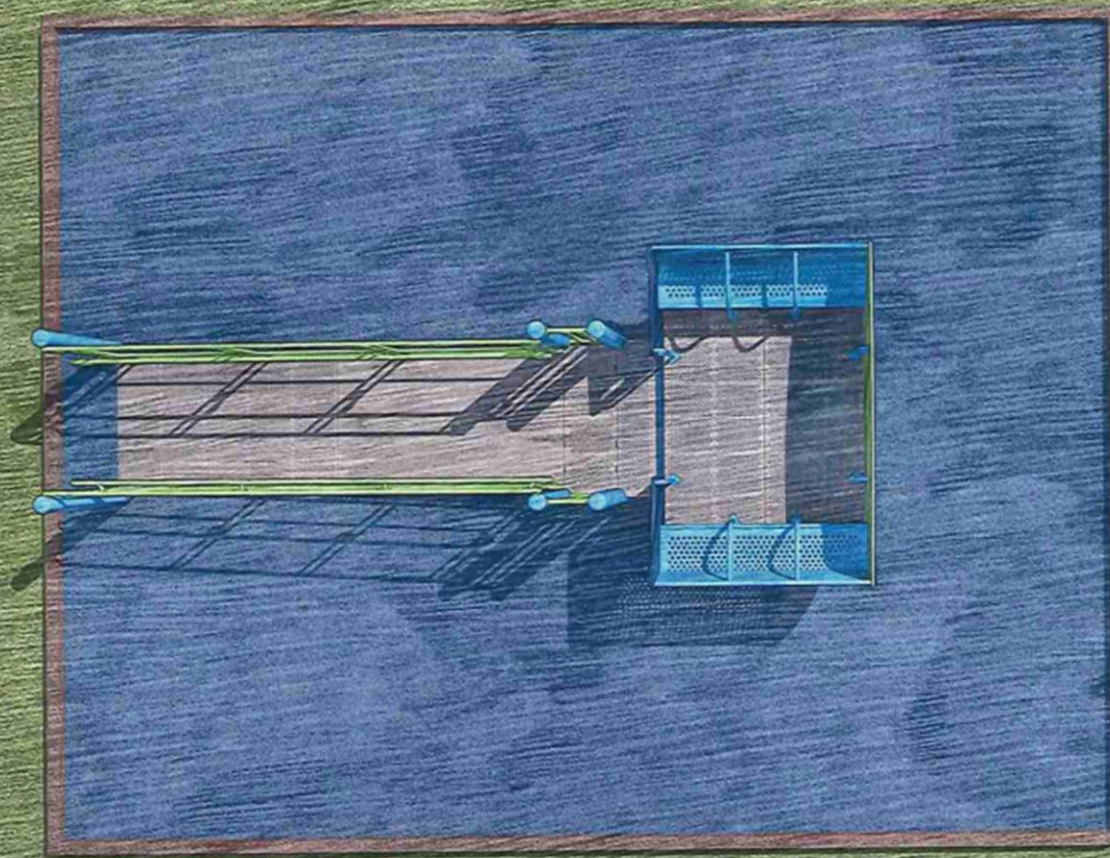

ADA Swing Sideview



East Petersburg Borough Playground - Rock With Me

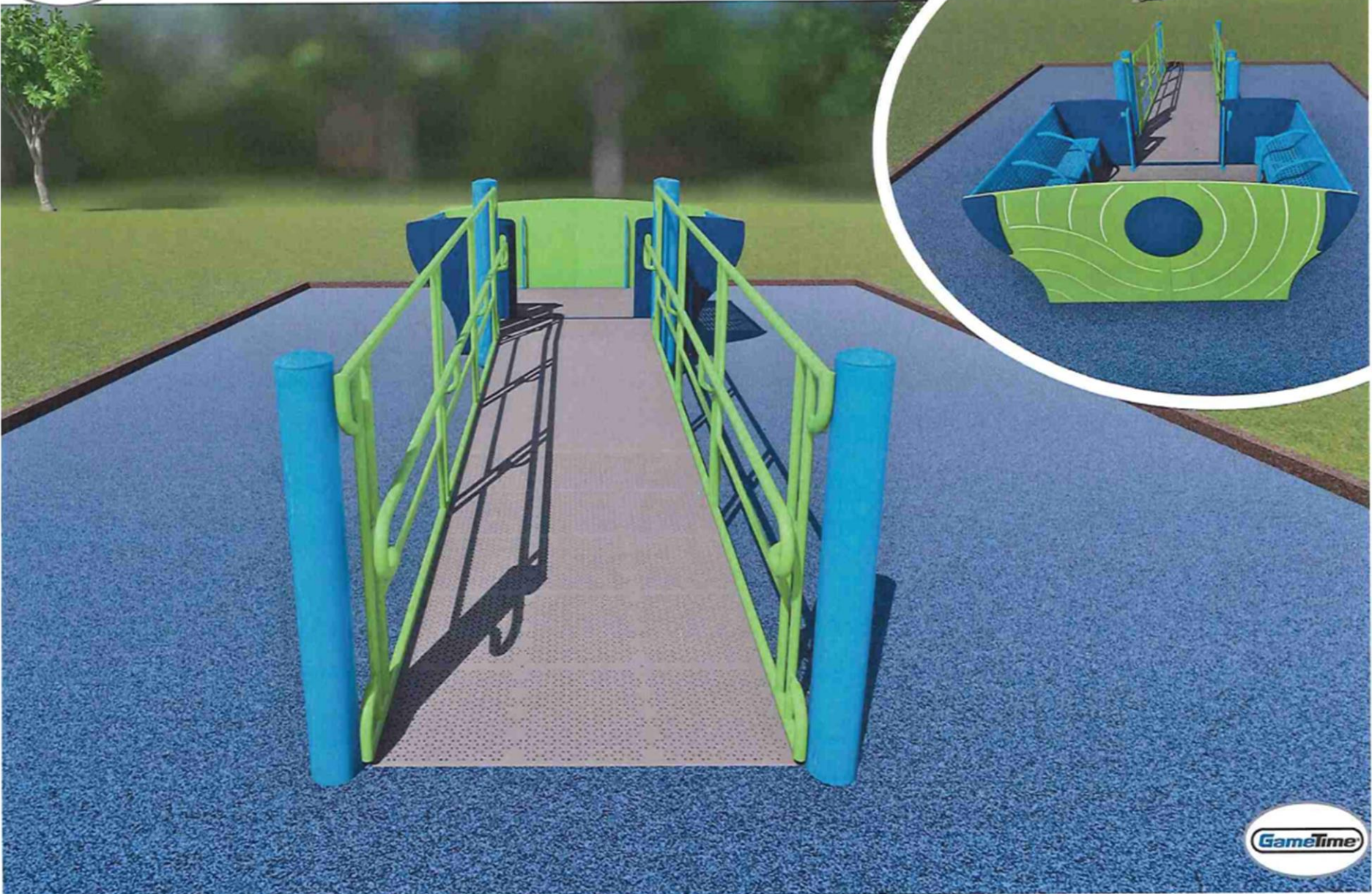

Spin with Me Merry Go Round



Ladybug Inclusive Spring Rider

